Belmont Hills-Marquee Sign

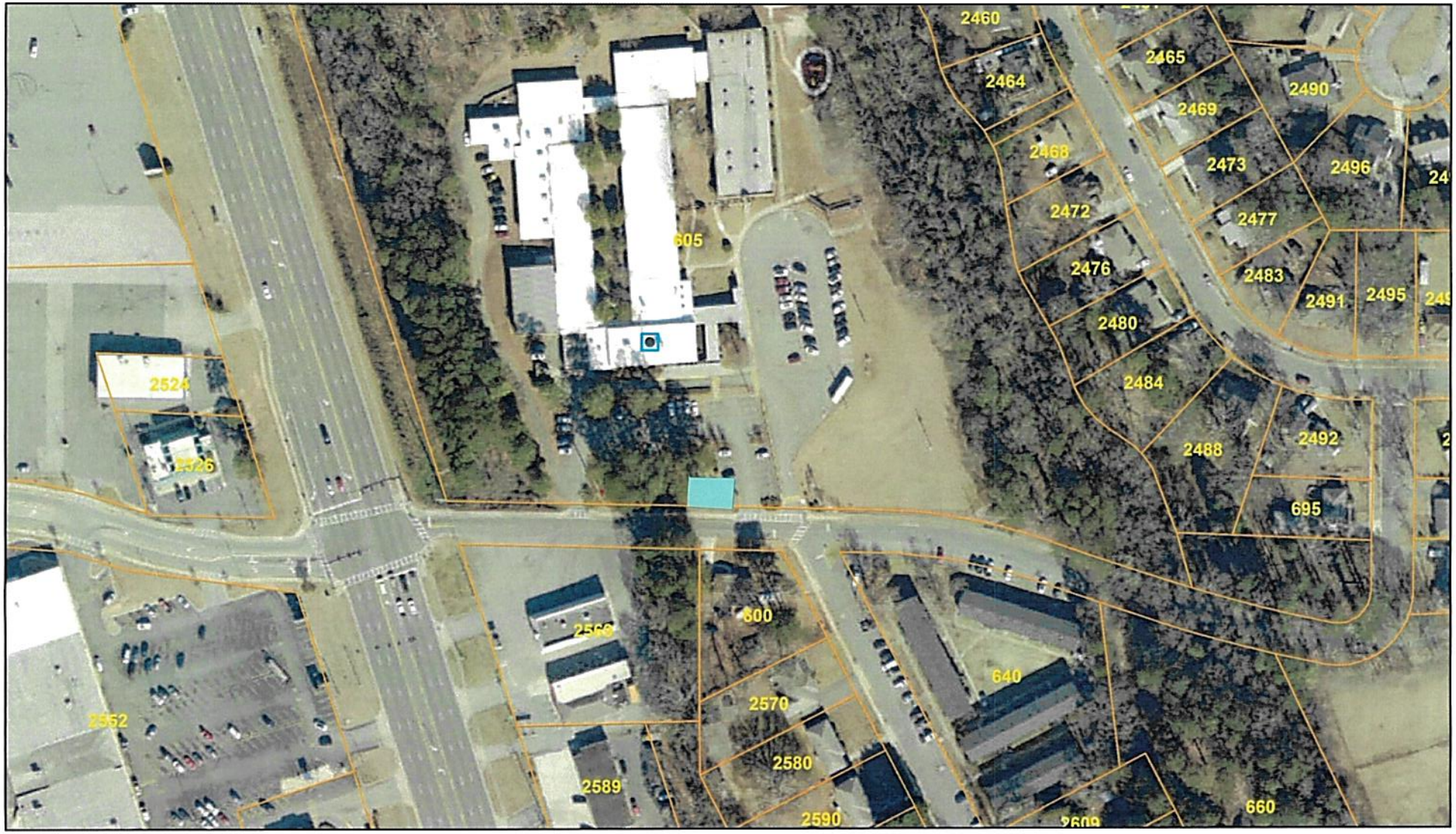

3/9/2026, 10:03:53 AM

Parcels

1:2,257

0 0.01 0.03 0.06 mi

0 0.03 0.05 0.1 km

Web AppBuilder for ArcGIS

Copyright Cobb County. All rights reserved. |